

This transition leaflet is part of a series aimed at young people and is produced by the North West Cleft Lip and Palate Network.



This leaflet only gives general information. You must always discuss your treatment with the appropriate member of staff. Do not rely on this leaflet alone for information about your treatment. This information can be made available in other languages and formats if requested.

Alder Hey Children's NHS Foundation Trust
Eaton Road
Liverpool
L12 2AP

Tel: 0151 228 4811
www.alderhey.nhs.uk

© Alder Hey Review Date: October 2021 PIAG: 077

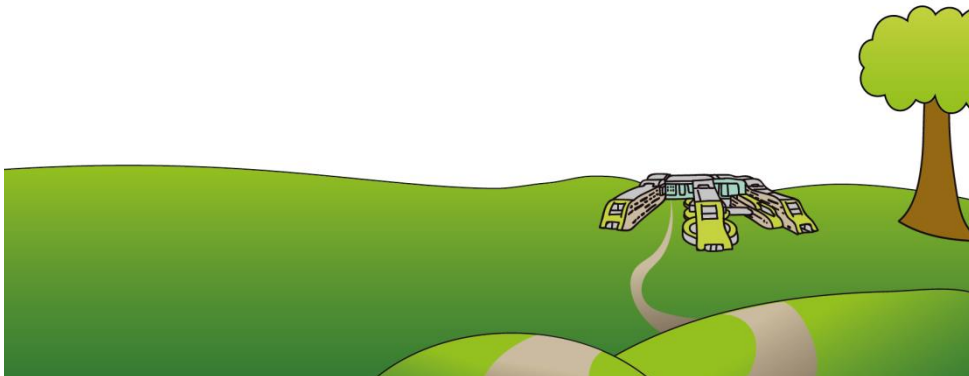

Cleft Department

My transition journey with the Cleft Team at Alder Hey

My name is:

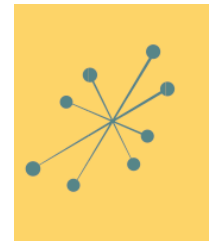
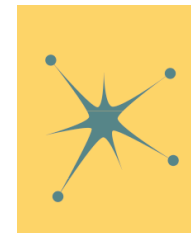

My treatment record

Use this page to keep track of any surgery, treatment or other support you have had for your cleft lip and/or palate. It might be helpful to ask your parents, carers or the Cleft Team to help you fill this in. Some of the things you have had done may have been when you were a baby – so we do not expect you to remember it all.

The type of cleft I have is

My other health conditions are

Surgery, dental or orthotic treatment

| Date | Type of Treatment | Who did it? | What was it for? |
|------|-------------------|-------------|------------------|
| | | | |
| | | | |
| | | | |
| | | | |
| | | | |
| | | | |